

Section of under ground sump (45000 Ltrs Capacity) SCALE 1:100

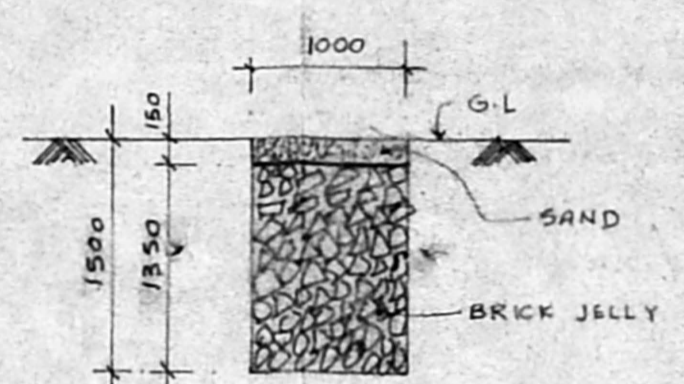

SECTION XX SCALE 1:50

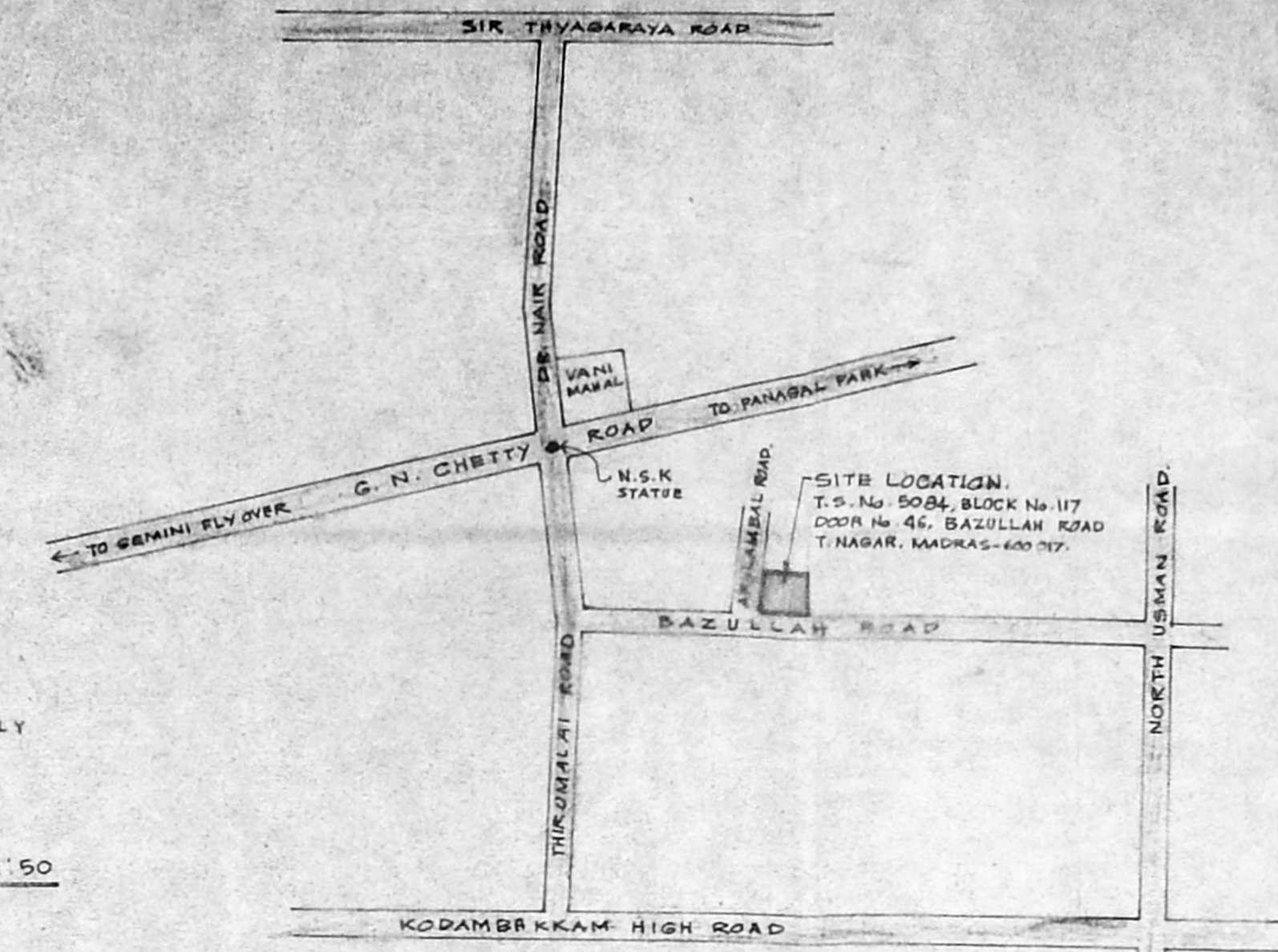

KEY PLAN NOT TO SCALE.

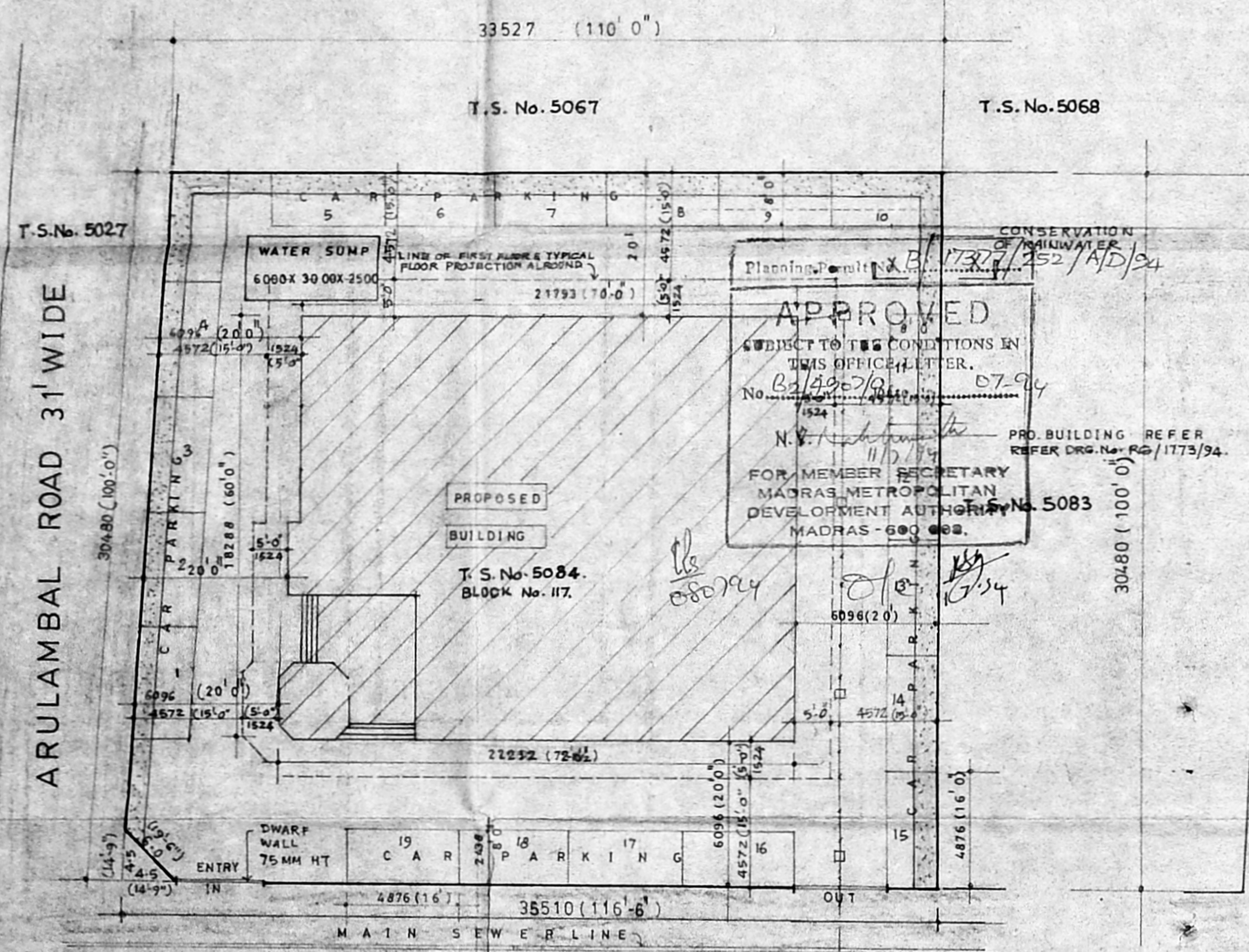

SITE PLAN SHOWING PROPOSING BUILDING.

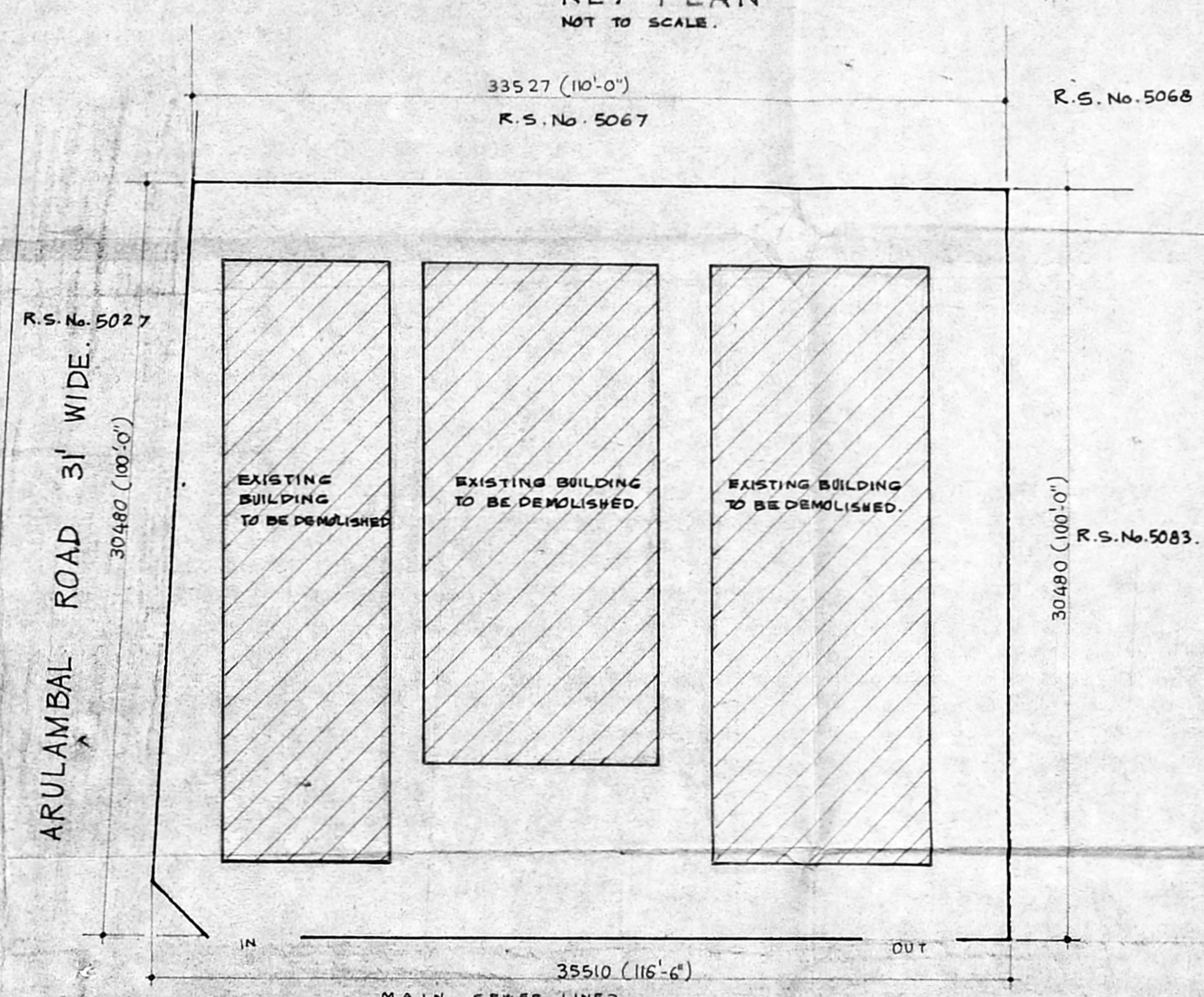

SITE PLAN SHOWING EXISTING BUILDING TO BE DEMOLISHED

Revised Plan
 Dt. 12/5/94
 BLDG NO. 1
 N
 1204/4902/94
 P.O. I
 PAR. I
 A. N. RAO
 U.P.
 M. K. SREEDHAR
 P/A HOLDER FOR OWNER
 M. N. THIRUNAVUKKASU

SIGNATURE OF APPLICANT./POWER OF ATTORNEY
AREA STATEMENT:-
 EXTENT OF PLOT - 1038.18 S.M.
 PROPOSED BUILDING - 1442.46 S.M.
 PLOT COVERAGE - 50.55%
 F.S.I. - 1.38
 CAR PARKING 19 Nos. PROVIDED.

SITE PLAN SHOWING THE PROPOSED PROFESSIONAL OFFICE
 DOOR No. 5, BAZULLAH ROAD
 T. NAGAR, MADRAS-17.
 T.S. No. 5084, BLOCK No. 117.

REFERENCE:
 Demolition
 Road
 Boundary
 Proposal

SITE PLAN
 Drn : GK Date : 23-02-94
 Chd : RG Scale : 1"=16'-0"

M/s. C.R. Narayana rao,
 architects & engineers.
 Luz, madras-600 004

C. N. RAGHAVENDRAN
 B.Arch (Hons.) M. Arch (CALIF.) F. (I.A., REGD ARCHITECT)
 REGISTERED ARCHITECT
 U.A. 25/12/72
 Registered under R.A. 179 of 1988
 5, KAROL BAGH NAGAR
 LUZ, MADRAS-600 004.

B. ARCH. (HONS.) M. ARCH. (CALIF.) F. (I.A., REGD ARCHITECT)
 Drg No: RG/1776/94.

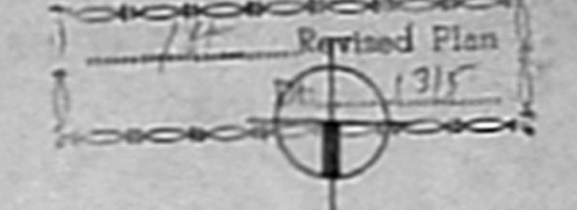

SCHEDULE OF JOINERY

DOORS

| | | |
|----|----------------|---------------------|
| D | door to detail | 1219 X 2133 (2 X 7) |
| D1 | " | 1194 X 2133 (3 X 7) |
| D2 | " | 762 X 2133 (2 X 7) |

WINDOWS

| | | |
|----|----------------------|----------------------|
| W1 | Window to detail | 4267 X 1372 (1 X 6) |
| W2 | " | 2438 X 1372 (8 X 6) |
| W3 | " | 2133 X 1372 (7 X 6) |
| W4 | " | 2209 X 1372 (7 X 6) |
| W5 | " | 1220 X 1372 (4 X 6) |
| W6 | " | 3276 X 1372 (9 X 6) |
| V | ventilator to detail | 914 X 457 (3 X 1'6") |

MR. K. SREEDHAR
P/A Holder For Owner
MR. N. THIRUNAIKARASU

SIGNATURE OF APPLICANT | POWER OF ATTORNEY.

PROPOSED BUILDING SHOWN THUS

plan showing the proposed professional office building at No. 5, bazullah road, T. Nagar, Madras - 17.
T.S No 5084
Block No: 117

SCALE: 1:100 DATE: 12.5.94
DRN: R.U CHD:

M/S C. R. Narayana rao
architects & engineers
luz, madras - 4.

C. N. RAGHAVENDRAN
REGISTERED ARCHITECT
NO. 1728 of 1953
5, VANDANA COLONY, MADRAS
LUZ, MADRAS - 800 008.

B. Arch (hons) M. Arch (call) F. I. A. Regd. Architects

Drg No RG/3093/94

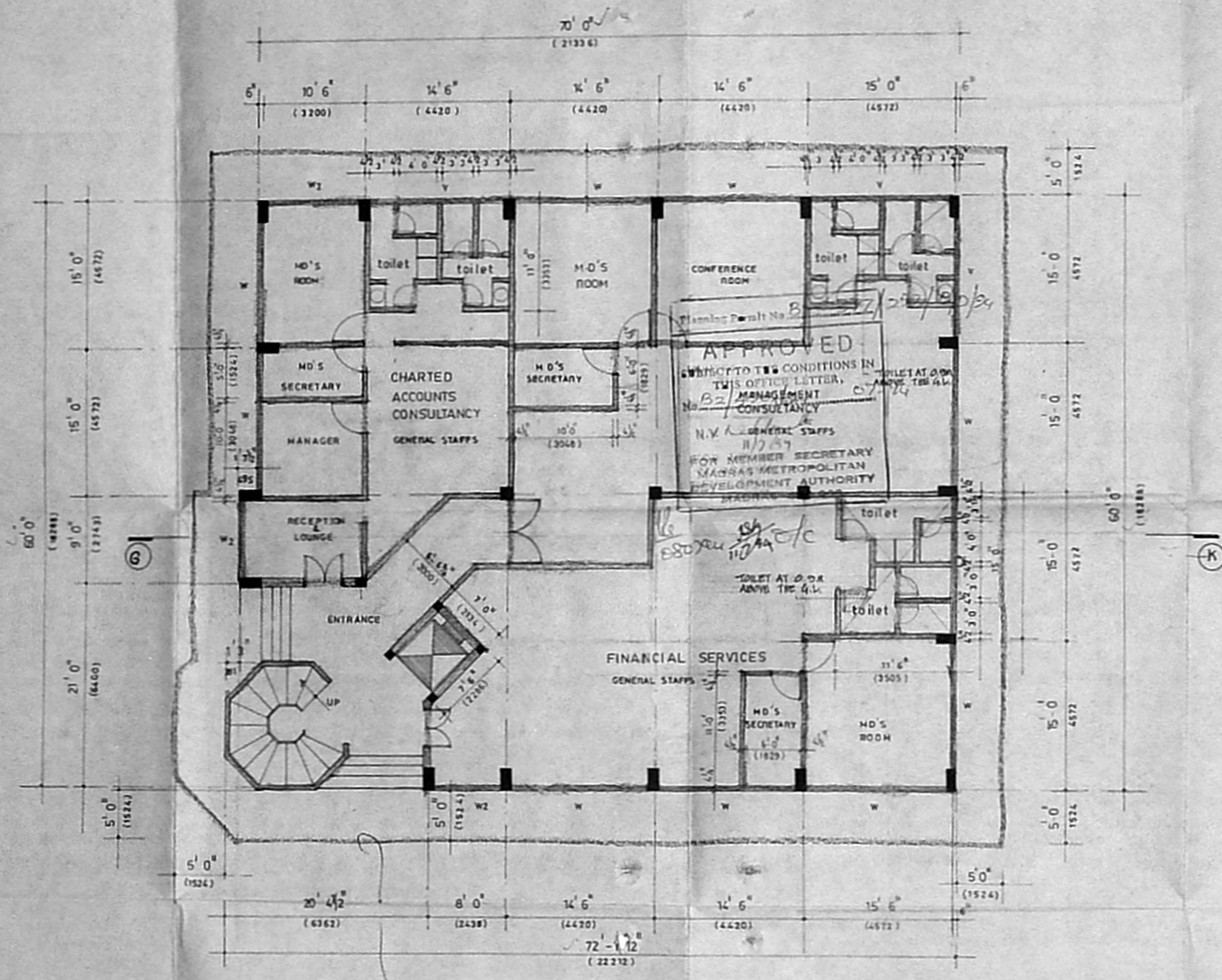

Ground floor
upper floor projects

M/S B/PP NO. /
Bd. 4/90/94
y
I
P
A.P. *[Signature]* U.P.

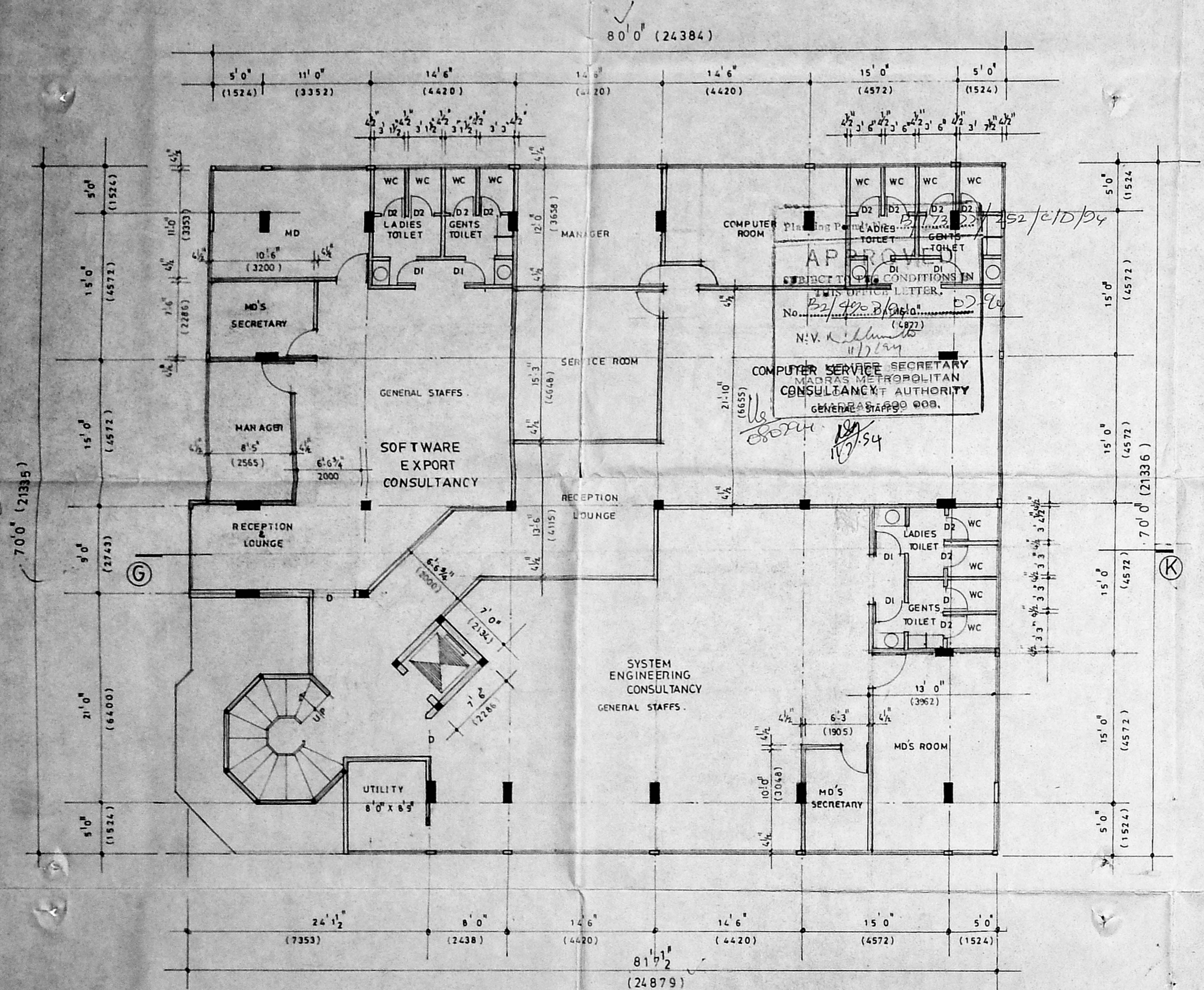

TYPICAL FLOOR PLAN
(1st floor & 2nd floor) SCALE: 1"=8'0"

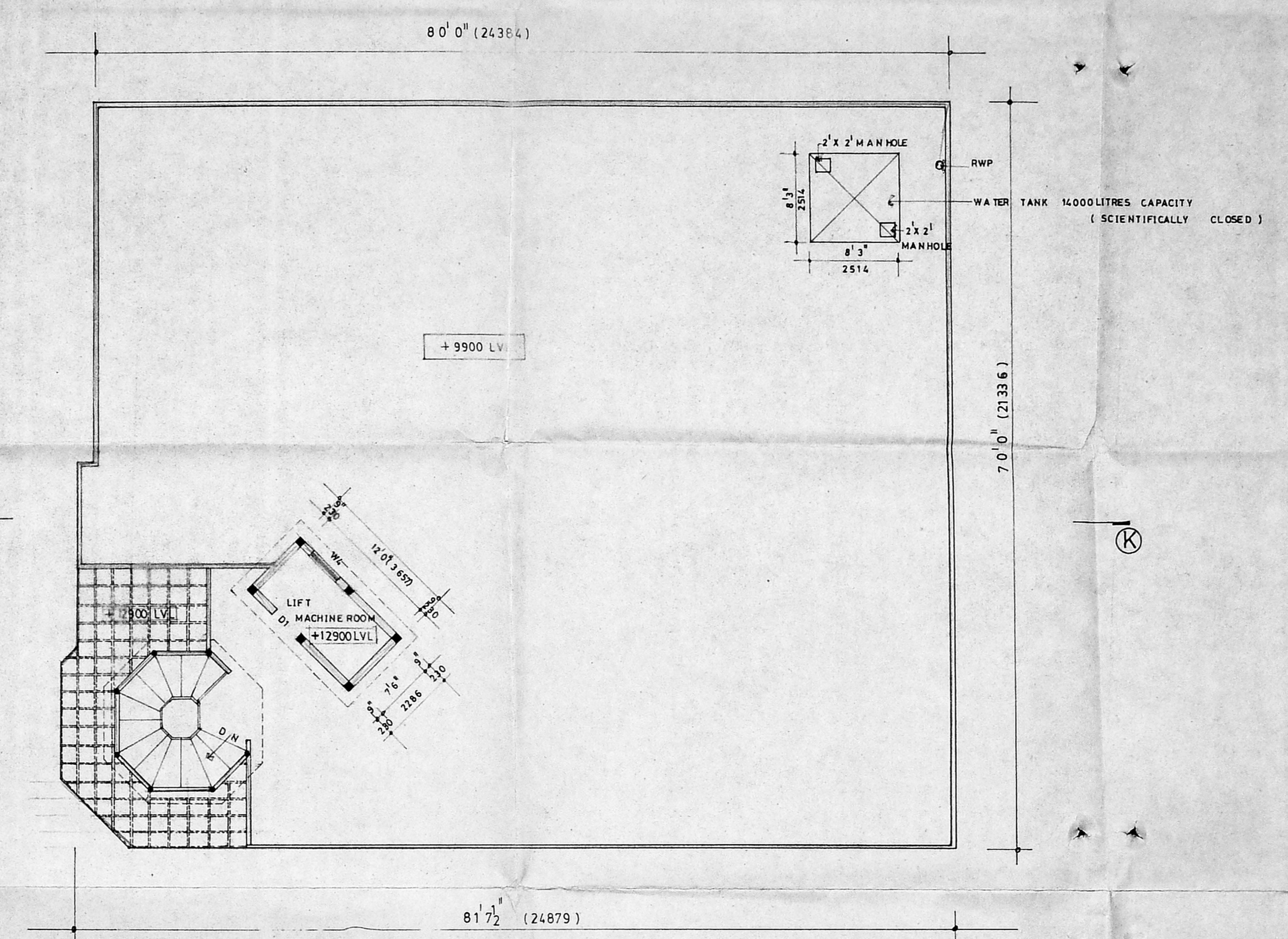

TERRACE FLOOR PLAN SCALE 1:100

Mr. K Sreedhar
P/A Holder for owner
Mr. N. Thirunavukarasu
signature of applicant / power of attorney

proposed building shown thus
for joinery details refer
drg no: RG/1774/94

plan showing the proposed
professional
office building at
No:5, bazullah road,
T-Nagar, Madras-600 017.
T-S-NO: 5084
BLOCK NO :117

Drn : GK Date : 12-05-94
Chd : Scale : 1:100 (or) 1"= 8'-0"

M/S C-R Narayana rao,
architects & engineers,
Luz, madras - 600 004.

C. N. RACHALENDRAN
B.Arch. (Hons) M.Arch. (Cliff) F.I.A.
REGISTERED ARCHITECT
No. 222
REGISTERED UNDER ACT 19 of 1988
5, PARIPAGAMBAL NAGAR
LUZ, MADRAS-600 004.

barch(hons) m-arch(califf) f.i.a.-regd architect
Drg No RG/3094/94

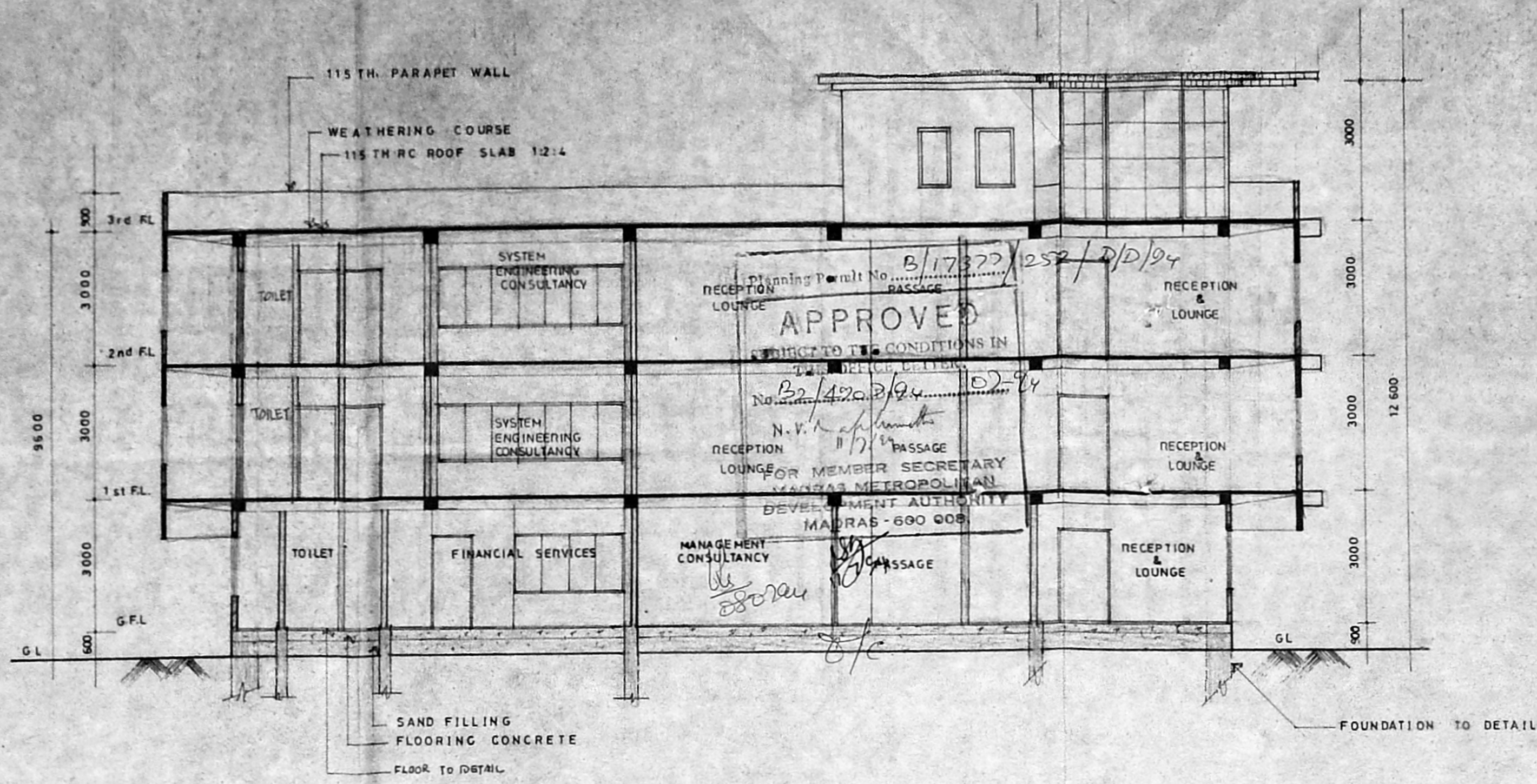

section on GK

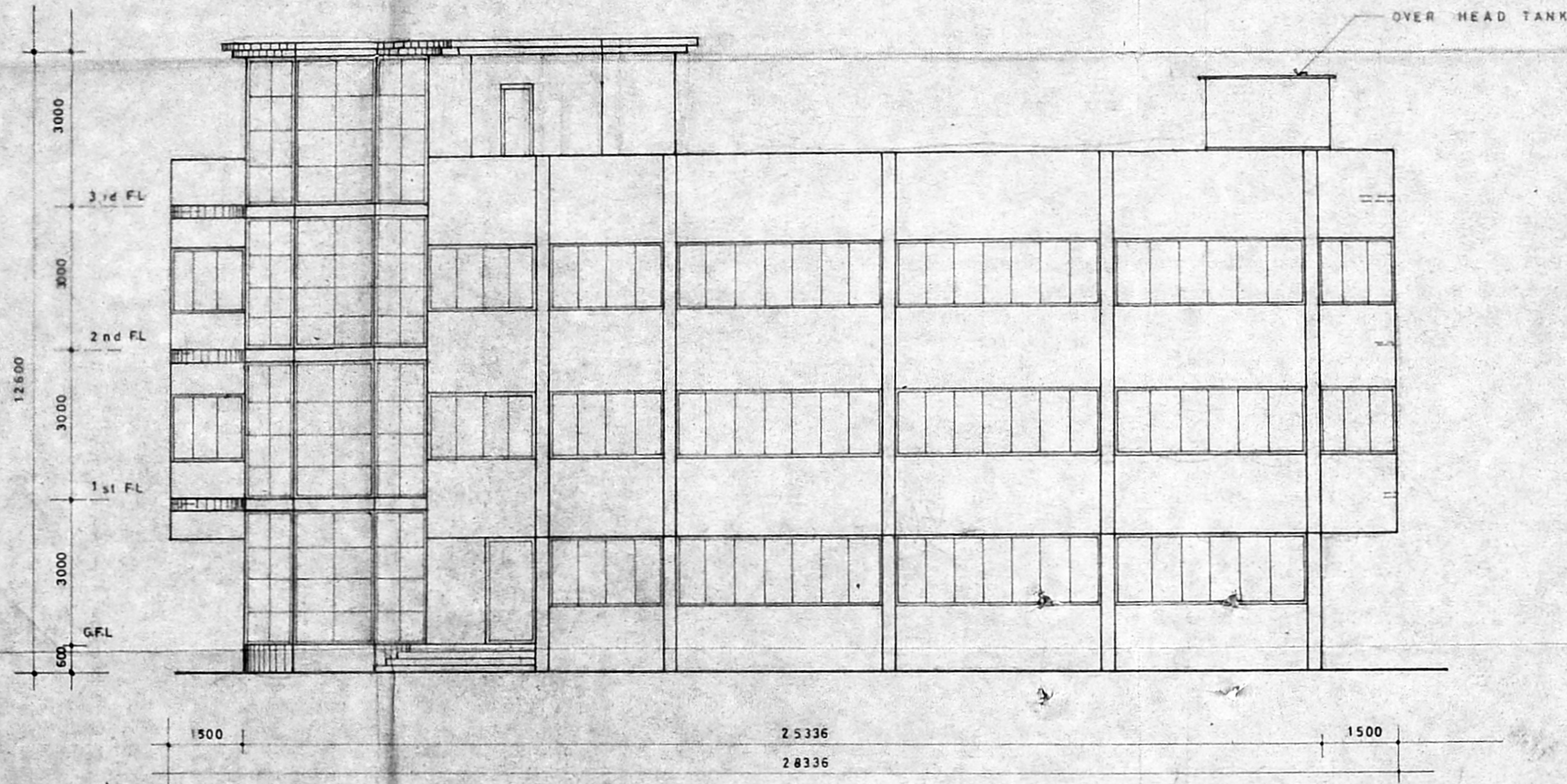

front elevation

MMDA B/PP NO. /
 VINS B/4907/93
 2015/194
 A.P. 137

Revised Plan
 Dt:

W. K. SREEDHAR,
 P/A HOLDER FOR OWNER
 MR. N. THIRUNAVUKKARASU

SIGNATURE OF APPLICANT / POWER OF ATTORNEY
 PLAN SHOWING THE PROPOSED
 PROFESSIONAL OFFICE BUILDING
 AT DOOR No. 5,
 BAZULLAH ROAD, T. NAGAR
 MADRAS-17.
 T.S. No. 5084, BLOCK No. 117.

front elevation &
 section on GK

Drn : GK. Date : 22-02-94
 Chd : RG. Scale : 1" = 8'-0"

M/s. C.R. Narayana rao,
 architects & engineers .
 luz, madras - 600 004

C. N. RAGHAVENDRAN
 B.Arch (Hons.) M. Arch (Calif) F.L.I.A.
 REGISTERED ARCHITECT
 No. 107/1992
 Registered since 21.09.1988
 107, BAZULLAH ROAD, T. NAGAR
 LUZ, MADRAS - 600 004
 B.Arch (HONS.) M. Arch (CALIF.) F.L.I.A., REGD. ARCHITECT.

Drg No : RG/1775/94